Digital Image Processing Lab - CEP

Report

Automated Malaria Parasite Detection & Counting Using Digital Image Processing

Submitted By:

Souman Ahmad	22-EE-07
Hamza	22-EE-51
Saqib Shehzad	22-EE-53
Tahzeeb-Ul-Hassan	22-EE-95

Submitted To:

Dr. Junaid Mir

ELECTRICAL ENGINEERING DEPARTMENT

Abstract

"Malaria remains one of the most widespread parasitic diseases, particularly in developing regions, where timely and accurate diagnosis is critical for effective treatment. Conventional malaria diagnosis relies on manual microscopic examination of Giemsa-stained blood smear images, which is a labor-intensive, time-consuming, and observer-dependent process. This Complex Engineering Problem addresses the automation of malaria parasite detection and red blood cell (RBC) counting using Digital Image Processing (DIP) techniques implemented in Python. The proposed system processes microscopic blood smear images to identify RBCs, detect malaria parasites based on color and morphological characteristics, and estimate parasitemia by computing the ratio of infected RBCs to the total RBC count. A combination of contrast enhancement, circular shape detection, color space transformation, and logical decision rules is employed to achieve reliable detection without machine learning models, instilling confidence in its consistency and accuracy. The developed solution demonstrates the feasibility of a rule-based DIP approach for malaria screening, providing consistent and repeatable results while enabling interactive parameter tuning to improve robustness across varying image conditions."

Table Of Contents

1. Introduction **4**
2. Literature Review **4**
2.1 Color-Based Segmentation for Malaria Parasite Detection in Microscopic Images 4
2.2 Morphological Image Processing Techniques for Automated Malaria Diagnosis 4
2.3 Watershed-Based Segmentation for Overlapping Red Blood Cells 5
2.4 Circular Hough Transform for Red Blood Cell Detection 5
2.5 Hybrid Morphological and Color-Based Approaches for Parasite Identification 5
2.6 Machine Learning-Based Malaria Detection Systems 5
2.7 Deep Learning Approaches for Automated Malaria Screening 5
2.8 Rule-Based Digital Image Processing Systems for Medical Image Analysis 6
3. Methodology **6**
3.1 Image Acquisition 7
3.2 Image Preprocessing 7
3.2.1 Image Resizing 7
3.2.2 Grayscale Conversion 7
3.2.3 Contrast Enhancement (CLAHE) 7
3.2.4 Noise Reduction 7
3.3 Field-of-View (FOV) Extraction 8
3.4 Red Blood Cell Detection 8
3.4.1 Circular Hough Transform 8
3.5 Circle Filtering and Refinement 9
3.5.1 Boundary Filtering 9
3.5.2 Duplicate and Nested Circle Suppression 9
3.6 Parasite Detection Using Color Analysis 9
3.6.1 HSV Color Space Conversion 9
3.6.2 Color Thresholding 9
3.7 White Blood Cell (WBC) Exclusion 10
3.8 Infection Classification 10
3.9 Parasitemia Estimation 10
3.10 Visualization and Debug Analysis 11
4. Results Interpretation and Investigation **11**
4.1 Qualitative Results Analysis 11
4.2 Intermediate Processing Validation 12
4.3 Quantitative Results Analysis 12
4.4 Parameter Sensitivity Investigation 13
4.5 Error Sources and Limitations 15
5. Conclusion **15**
6. References **16**

1. Introduction

Manual malaria diagnosis using microscopic blood smear images is a complex and error-prone process that requires extensive expertise and time. The increasing workload on diagnostic labs, along with a shortage of trained personnel, emphasizes the need for automated systems to enable accurate and efficient malaria screening.

This CEP focuses on designing a Digital Image Processing-based system capable of:

- Accurately detecting red blood cells in microscopic images,
- Identifying malaria parasites through color and spatial features,
- Differentiating parasites from white blood cells and background artifacts,
- Counting infected and non-infected RBCs,
- Estimating parasitemia reliably and consistently.

This CEP aims to automate malaria detection using Digital Image Processing. It utilizes image enhancement, shape detection, and color segmentation to lessen human dependence, boost consistency, and facilitate rapid screening. Addressing this problem is vital because of its medical significance and engineering challenges such as inconsistent lighting, overlapping cells, staining variations, and distinguishing RBCs, parasites, and WBCs.

2. Literature Review

2.1 Color-Based Segmentation for Malaria Parasite Detection in Microscopic Images

Tek et al. investigated color segmentation techniques to detect malaria parasites in Giemsa-stained blood smear images. [2] They converted RGB images into the HSV color space to exploit the distinct purple hue of malaria parasites and white blood cell nuclei. Hue-based thresholding was applied to isolate stained regions, followed by morphological filtering to reduce noise. Their results indicated that HSV segmentation is more robust to lighting variations than RGB methods. Nonetheless, the approach struggled to distinguish malaria parasites from white blood cell nuclei because of their similar colors, resulting in false positives. This highlights the importance of incorporating additional spatial or morphological constraints beyond color alone.

2.2 Morphological Image Processing Techniques for Automated Malaria Diagnosis

Poostchi et al. developed an automated framework for malaria diagnosis utilizing morphological image processing techniques. [1] Their method involved converting images to grayscale, applying adaptive thresholding, and employing morphological opening and closing operations to isolate red blood cells from the background. Parasite detection was performed through intensity-based thresholding within the segmented cells. Although the system produced accurate results for clear, well-lit images, its effectiveness dropped noticeably with uneven staining and dense cell overlap. Moreover, relying on global thresholding made the system sensitive to variations during image capture, restricting its performance across different datasets.

2.3 Watershed-Based Segmentation for Overlapping Red Blood Cells

Dave et al. examined watershed segmentation for separating overlapping red blood cells in thin blood smear images. They utilized distance transform-based markers to identify individual cell centers before applying the watershed algorithm to delineate cell boundaries. This approach effectively addressed the common problem of cell overlap in densely packed smears. However, the technique's computational complexity resulted in longer processing times, particularly for high-resolution images. Moreover, choosing incorrect markers often led to over-segmentation, requiring extensive parameter tuning. These drawbacks make watershed-based methods less suitable for real-time or interactive use. [3]

2.4 Circular Hough Transform for Red Blood Cell Detection

Ross et al. investigated the use of the Circular Hough Transform (CHT) to detect red blood cells based on their roughly circular shape. [4] The study showed that shape-based detection is reliable despite variations in color and intensity, making it especially effective for RBC localization. The authors reported high detection accuracy for isolated cells; however, the method was sensitive to parameter choices, including the minimum and maximum radii and the accumulator thresholds. In densely packed areas, overlapping cells led to missed detections or multiple detections of the same cell. This study highlights the importance of post-processing strategies to eliminate duplicate and nested detections.

2.5 Hybrid Morphological and Color-Based Approaches for Parasite Identification

Arco et al. presented a hybrid method that combines morphological processing with color thresholding to detect malaria parasites. The approach first segmented red blood cells (RBCs) using morphological techniques, then applied color filtering to spot parasites within each cell. This two-step process improved detection accuracy compared to methods that rely solely on color. However, the system required precise calibration of multiple thresholds and morphological settings, which limited its flexibility across datasets obtained with different microscopes or staining protocols. The authors also mentioned that detecting early-stage parasites was challenging because they are faint. [5]

2.6 Machine Learning-Based Malaria Detection Systems

Yang et al. proposed a machine learning-based framework for detecting malaria parasites using handcrafted features extracted from segmented red blood cells. Features such as texture descriptors and color histograms were used to train a classifier. The system achieved high classification accuracy on the training dataset; however, it required a large number of labeled samples and extensive preprocessing. Additionally, the black-box nature of machine learning models reduced interpretability, making it challenging to analyze failure cases or justify detection decisions from an engineering perspective. [6]

2.7 Deep Learning Approaches for Automated Malaria Screening

Bibin et al. explored deep convolutional neural networks (CNNs) for end-to-end malaria parasite detection. Their method eliminated the need for handcrafted features by learning hierarchical representations directly from raw images. Although the reported accuracy was high, the system needed significant computational resources and large annotated datasets. The lack of explainability and reliance on extensive training data pose

challenges for deployment in low-resource environments and educational settings, where transparency and simplicity are crucial. [7]

2.8 Rule-Based Digital Image Processing Systems for Medical Image Analysis

Kumar et al. introduced a rule-based digital image processing system that focuses on interpretability and low computational complexity. The framework used shape descriptors, color thresholds, and logical decision rules to identify pathological features in medical images. Although the system achieved moderate accuracy, its main advantage was transparency and ease of debugging. However, the authors noted that such systems need careful parameter tuning and domain expertise to perform reliably. [8]

3. Methodology

The complete workflow of the proposed system is illustrated through a block diagram and is explained in detail in the subsequent subsections.

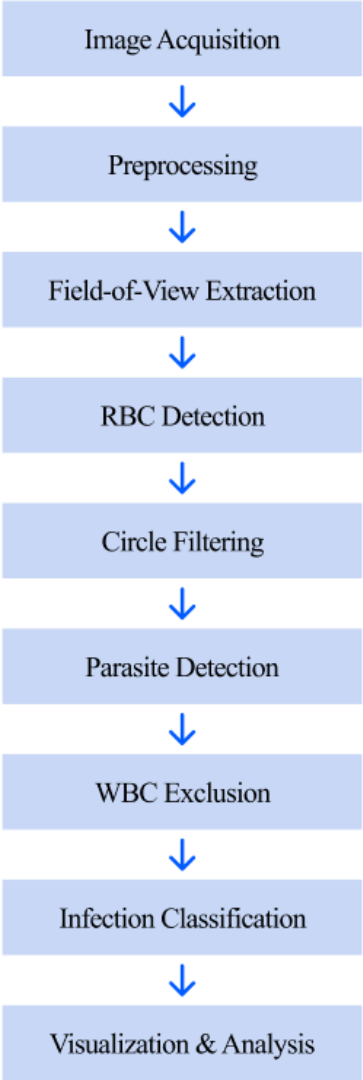

Fig 3.1: Block Diagram of the Proposed System

3.1 Image Acquisition

Microscopic blood smear images are taken with a digital microscope. The images are usually high-resolution (up to 5312 × 2988 pixels) and display a circular illuminated area that matches the microscope's field of view (FOV), with a dark background surrounding it. These images serve as input to the system.

3.2 Image Preprocessing

Due to large image sizes and illumination variations, preprocessing is a critical step.

3.2.1 Image Resizing

To reduce computational complexity and stabilize parameter behavior, the input image is resized such that its maximum dimension does not exceed a predefined limit. This step ensures consistent scale across different images and allows efficient processing without significant loss of visual detail.

3.2.2 Grayscale Conversion

The resized image is converted from RGB to grayscale to facilitate intensity-based processing required for shape detection. Grayscale representation simplifies edge detection while preserving the structural information of RBC membranes.

3.2.3 Contrast Enhancement (CLAHE)

Contrast Limited Adaptive Histogram Equalization (CLAHE) is used to improve local contrast and enhance visibility of faint RBC boundaries. This step is crucial for identifying RBCs with weak membrane contrast caused by staining inconsistencies.

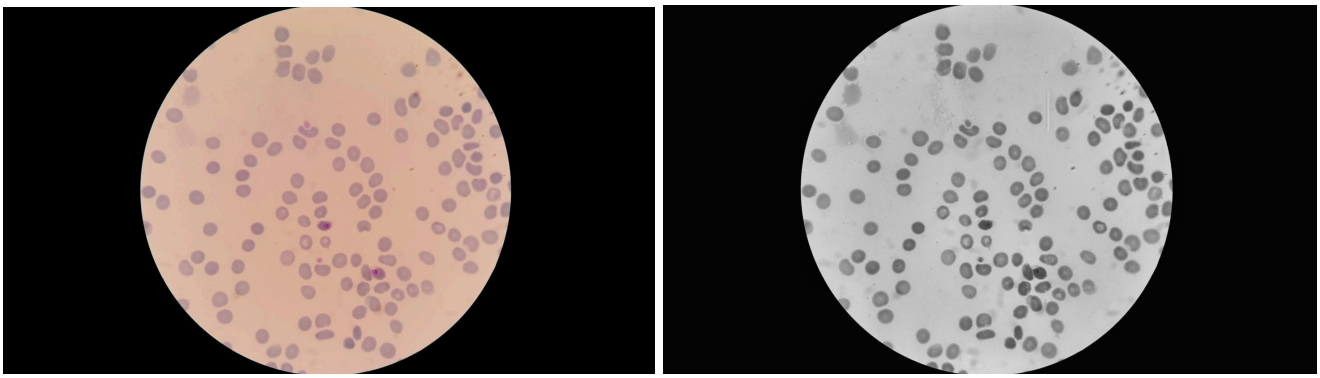

Fig 3.2.3.1: (a) Original Image. (b) Gray (CLAHE) Image.

3.2.4 Noise Reduction

Gaussian filtering is employed to suppress high-frequency noise while preserving essential edges. This smoothing step improves the reliability of subsequent circle detection by reducing spurious edge responses.

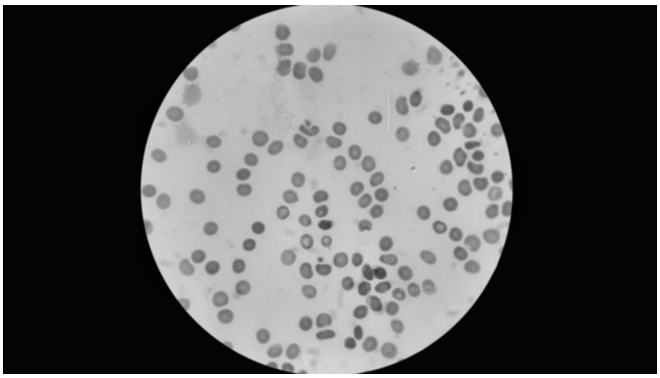

Fig 3.2.4.1: Gray (CLAHE + blur) Image

3.3 Field-of-View (FOV) Extraction

Microscopic images display a circular illuminated area with a dark background outside the field of view. To prevent false detections in the background, the FOV is extracted using intensity-based thresholding. A binary mask is created to identify the bright circular region, which is then applied to the original image. All processing after this step is restricted to pixels within the FOV mask, ensuring that detections are limited to biologically relevant areas.

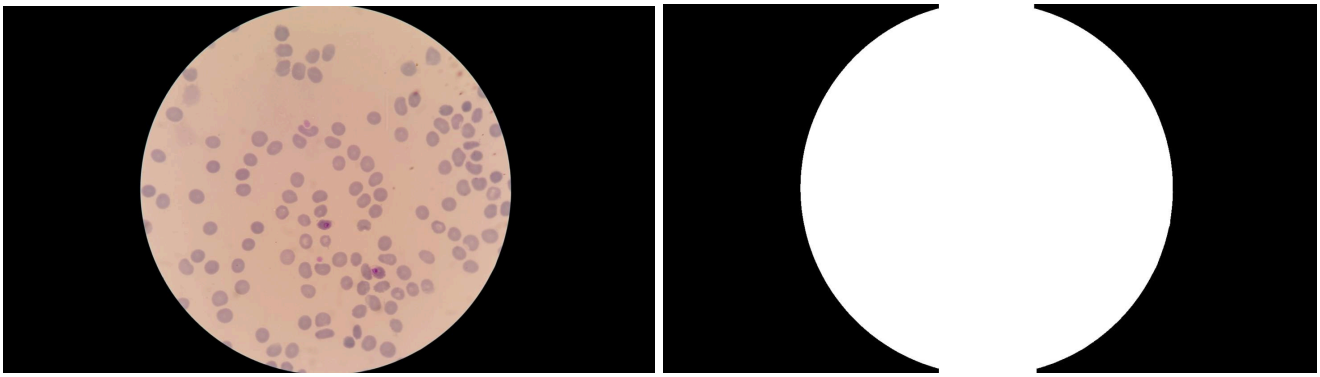

Fig 3.3.1: (a) Original image. (b) FOV mask (white = inside microscope circle).

3.4 Red Blood Cell Detection

Red blood cells exhibit approximately circular geometry, making shape-based detection suitable.

3.4.1 Circular Hough Transform

The Circular Hough Transform (CHT) is used on the preprocessed grayscale image to identify circular objects that correspond to RBCs. The transform votes for possible circle centers and radii based on edge data. Detection parameters such as minimum radius, maximum radius, accumulator threshold, and minimum center distance are carefully adjusted to match the expected size and spacing of RBCs at the selected image scale. This method offers robustness against color differences and allows detection even when RBC cytoplasm intensity varies across images.

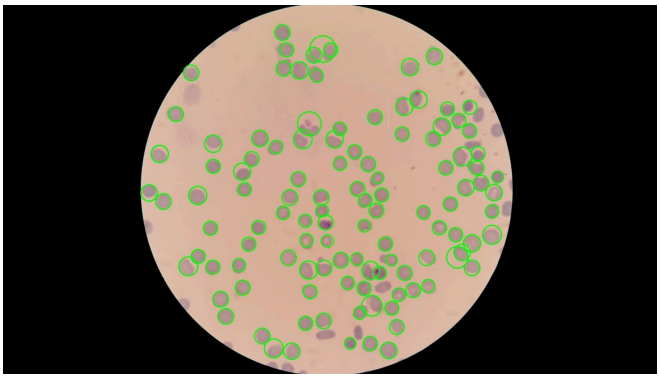

Fig 3.4.1.1: Hough circles for RBC

3.5 Circle Filtering and Refinement

Raw Hough detections often include redundant or invalid circles. Therefore, post-processing filters are applied:

3.5.1 Boundary Filtering

Circles that lie partially outside the microscope FOV are removed by evaluating the proportion of each circle that lies within the FOV mask. This ensures that incomplete or background-induced detections are excluded.

3.5.2 Duplicate and Nested Circle Suppression

In densely populated regions, multiple circles may be detected for a single RBC. A distance-based suppression algorithm is applied to remove overlapping or nested circles by comparing center distances and radius similarity. This step ensures a one-to-one correspondence between detected circles and actual RBCs.

3.6 Parasite Detection Using Color Analysis

Malaria parasites and white blood cell nuclei exhibit purple or magenta staining in Giemsa-stained images.

3.6.1 HSV Color Space Conversion

The image is converted from RGB to HSV color space. HSV representation decouples color (Hue) from intensity (Value), making it more robust for stain-based segmentation under varying illumination.

3.6.2 Color Thresholding

A hue range corresponding to purple–magenta colors is selected to isolate parasite and WBC pixels. Saturation and value thresholds are applied to suppress pale background pixels and low-intensity noise. The result is a binary parasite mask highlighting candidate parasite regions.

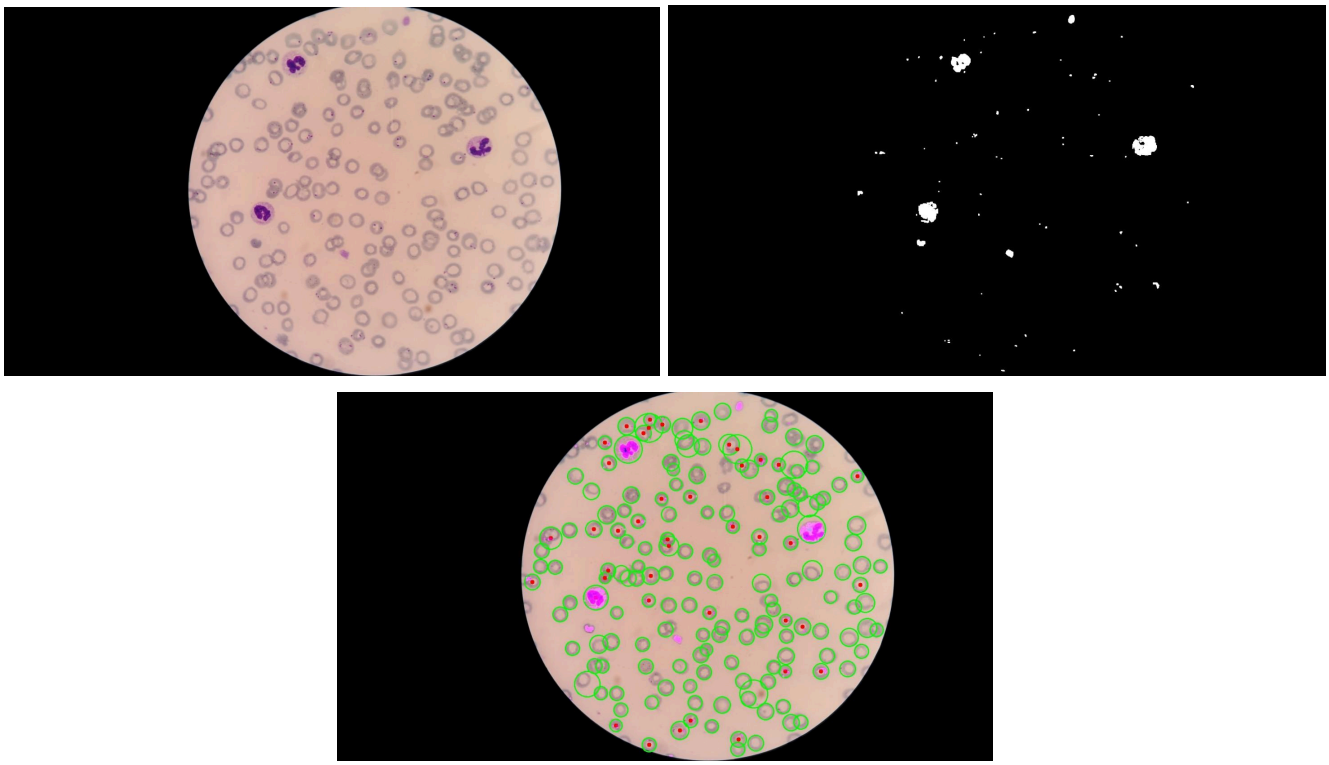

Fig 3.6.1: (a) Original Image. (b) HSV Mask. (c) Annotated Output.

3.7 White Blood Cell (WBC) Exclusion

White blood cells appear as large, dark purple structures and must not be counted as infected RBCs.
To exclude WBCs:

- The connected components of the parasite mask are analyzed.
- Regions with an area significantly larger than typical parasite regions are classified as WBCs.
- These regions are removed from further consideration using area-based heuristics.
- This step ensures that parasite detection is restricted to RBC interiors.

3.8 Infection Classification

Each detected RBC is assessed for infection by checking for parasite pixels within its circular area. An RBC is classified as infected if the number of parasite-colored pixels inside its boundary exceeds a set minimum threshold. This rule-based approach ensures high sensitivity while remaining easy to interpret.

3.9 Parasitemia Estimation

Parasitemia is computed as:

$$Parasitemia\ (\%) = \frac{Number\ of\ Infected\ RBCs}{Total\ Number\ of\ Detected\ RBCs} \times 100$$

This metric provides a quantitative measure of malaria infection severity.

3.10 Visualization and Debug Analysis

The final stage overlays detection results on the original image:

- Green circles represent detected RBCs.
- Red markers indicate infected RBCs.
- Debug views display intermediate outputs such as a grayscale image, FOV mask, parasite mask, and filtered circles.

These visualizations enable systematic investigation and parameter tuning, thereby improving the system's robustness and transparency.

4. Results Interpretation and Investigation

This section provides a detailed analysis of the results from the proposed Digital Image Processing (DIP)-based malaria parasite detection system. Both qualitative and quantitative assessments are performed to evaluate the performance, reliability, and robustness of the developed method under different image conditions.

4.1 Qualitative Results Analysis

The qualitative assessment focuses on visual verification of the system's output to determine whether red blood cells (RBCs), malaria parasites, and white blood cells (WBCs) are correctly identified and classified.

Figure 4.1.1 shows a typical test case, comparing the original microscopic blood smear image with the annotated output generated by the proposed system. In the annotated image, detected RBCs are marked with green circles, while infected RBCs are identified with red markers. Visual inspection confirms that the detected circles closely match the visible RBC boundaries, demonstrating successful localization with the Circular Hough Transform.

Furthermore, parasite detection markers appear as purple or magenta-stained areas inside RBCs, indicating correct parasite location. Large dark-purple structures that are WBCs are not mistaken for infected RBCs, confirming the effectiveness of the area-based WBC exclusion method.

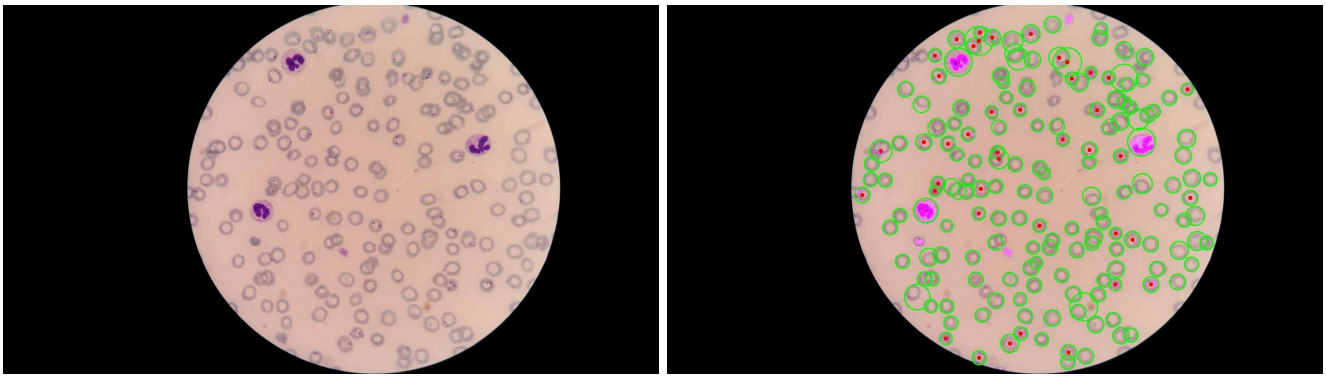

Figure 4.1.1: (a) Original microscopic blood smear image. (b) Annotated output showing detected RBCs (green circles) and infected RBCs (red markers).

4.2 Intermediate Processing Validation

To verify the accuracy of each processing step, selected intermediate outputs are reviewed. Figure 4.2.1 shows important intermediate results from the process, including contrast-enhanced grayscale images, the extracted microscope field-of-view (FOV) mask, and the HSV-based parasite mask.

The CLAHE-enhanced grayscale image clearly boosts the visibility of faint RBC boundaries, which is vital for reliable circle detection. The FOV mask effectively isolates the circular lit area, reducing false detections in background regions. The parasite mask precisely highlights purple-stained regions corresponding to malaria parasites and WBC nuclei. These intermediate results verify that each preprocessing and segmentation step correctly performs its function and supports the overall detection accuracy.

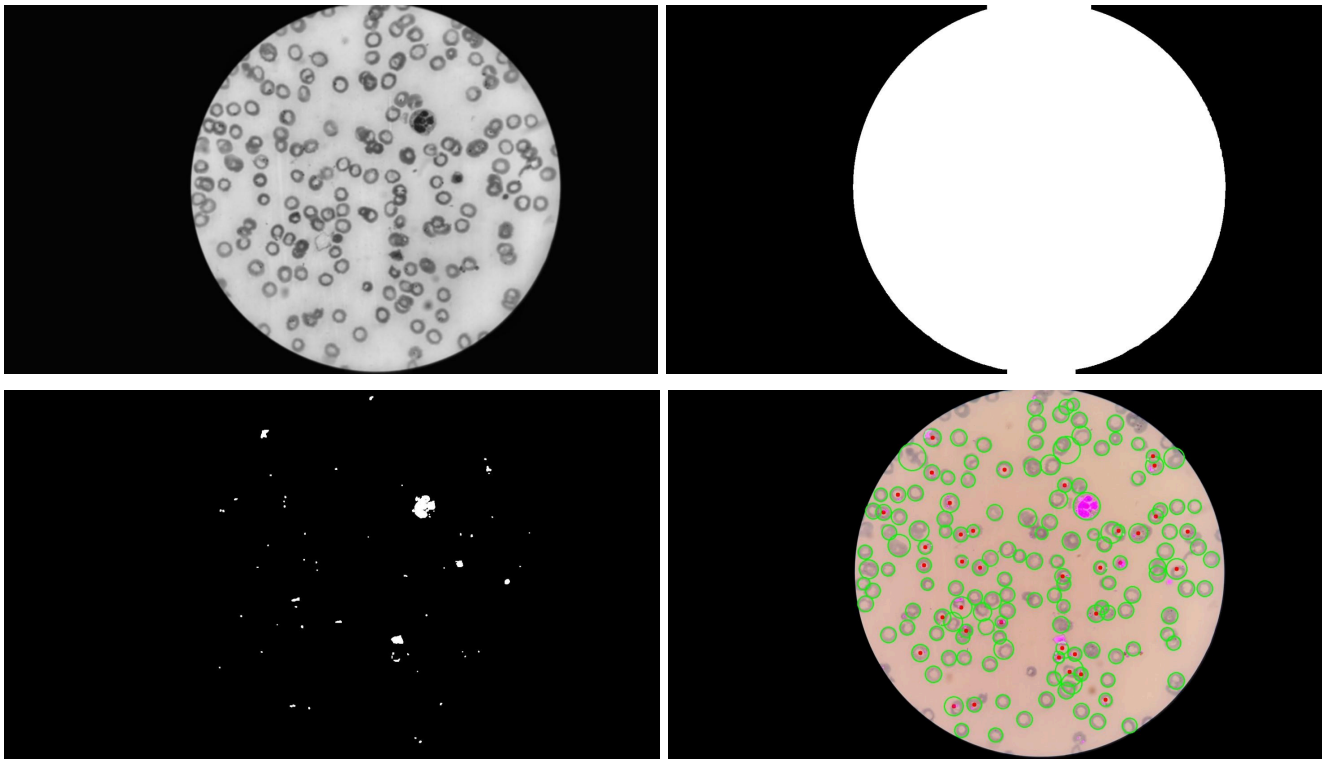

Figure 4.2.1: Intermediate processing stages of the proposed system: (a) CLAHE-enhanced grayscale image, (b) extracted field-of-view mask, (c) HSV-based parasite mask, (d) refined RBC detections after circle filtering.

4.3 Quantitative Results Analysis

Quantitative evaluation of the proposed system is performed using the following metrics:

- Total number of detected RBCs
- Number of infected RBCs
- Estimated parasitemia percentage
- Processing time per image

Across multiple test images, the system reliably detects a significant number of visible RBCs within the field of view. The calculated parasitemia levels logically correspond with the visual density of parasite regions, showing that the infection classification rule correctly responds to variations in parasite presence.
Controlling the resizing of high-resolution images ensures that processing times stay within reasonable limits, enabling interactive analysis without excessive computational load.

4.4 Parameter Sensitivity Investigation

To investigate the robustness of the proposed approach, the impact of key parameters on detection performance was analyzed. Figure 4.4.1 illustrates the effect of varying the Hough Circle accumulator threshold on RBC detection sensitivity.

At lower threshold values, more RBCs are detected, including faint and partially overlapping cells; however, this might cause occasional false positives. Conversely, higher threshold values decrease false positives but can miss weakly defined RBCs. This trade-off underscores the importance of parameter tuning and justifies adding interactive controls to the system.

Similarly, adjustments to HSV saturation and value thresholds affect parasite detection sensitivity, with lower thresholds enhancing detection of faint parasites but also increasing noise. These observations confirm that no single parameter setting works best for all images, emphasizing the need for adaptive tuning.

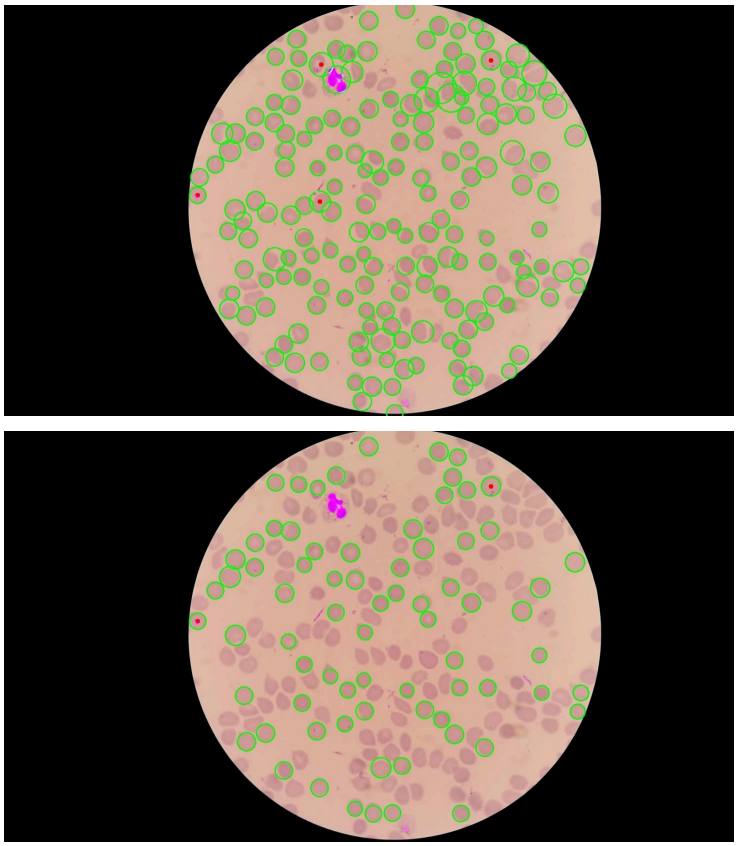

Figure 4.4.1: Effect of Hough Circle sensitivity on RBC detection: (a) lower threshold resulting in higher detection sensitivity, (b) higher threshold resulting in missed RBC detections.

4.5 Error Sources and Limitations

Despite strong overall performance, some limitations were observed during testing. Overlapping or deformed RBCs may deviate from a circular shape, causing missed or inaccurate detections. Additionally, very faint parasite regions might not reach the minimum detection threshold, especially in poorly stained images. However, the transparency of the proposed framework allows these issues to be identified and addressed through careful parameter tuning.

5. Conclusion

This Complex Engineering Problem involved designing and implementing an automated system for detecting malaria parasites and counting red blood cells (RBCs) using classical Digital Image Processing (DIP) techniques. The proposed framework effectively addresses the challenges of manual microscopic diagnosis by offering a structured, interpretable, and computationally efficient solution.

The developed system combines multiple DIP techniques, including contrast enhancement, geometric shape detection, color space analysis, and logical decision rules, to accurately identify RBCs, detect malaria parasites, and estimate parasitemia from Giemsa-stained blood smear images. Using the Circular Hough Transform for RBC localization proved effective in handling variations in cell appearance, while HSV-based color segmentation enabled robust parasite detection under different illumination and staining conditions. White blood cells were successfully excluded using area-based heuristics, preventing misclassification and improving the reliability of results.

Experimental results show that the proposed method delivers consistent performance across various images, with acceptable computational efficiency suitable for interactive analysis. The inclusion of visual debug outputs and parameter sensitivity analysis further enhances system transparency and reliability by allowing systematic evaluation of the algorithm's behavior. These features collectively fulfill the characteristics of a Complex Engineering Problem, including in-depth analysis, the management of conflicting constraints, and the application of engineering judgment.

While the system performs well on thin blood smear images, some limitations remain. Overlapping or irregularly shaped RBCs may not be perfectly detected due to reliance on circular geometry, and faint parasite regions may be missed in poorly stained samples. However, these limitations are inherent to classical rule-based DIP methods and can be mitigated through careful parameter tuning.

In summary, the proposed system shows that an interpretable, rule-based Digital Image Processing framework can effectively automate malaria parasite detection and RBC counting without relying on machine learning. This work provides a strong educational and research prototype and fulfills the CEP objectives by integrating engineering analysis, design, and investigation within a medically relevant application domain.

6. References

[1] A. Poostchi, K. Silamut, R. J. Maude, S. Jaeger, and G. Thoma, "Image analysis and machine learning for detecting malaria," Translational Research, vol. 194, pp. 36–55, Apr. 2018.

[2] F. B. Tek, A. G. Dempster, and I. Kale, "Parasite detection and identification for automated thin blood film malaria diagnosis," Computer Vision and Image Understanding, vol. 114, no. 1, pp. 21–32, Jan. 2010.

[3] I. D. Dave, K. Y. Rajput, and R. G. Patel, "Segmentation of malaria parasites using watershed algorithm," International Journal of Computer Applications, vol. 88, no. 5, pp. 28–32, Feb. 2014.

[4] N. E. Ross, C. J. Pritchard, D. M. Rubin, and A. G. Dempster, "Automated image processing method for the diagnosis and classification of malaria on thin blood smears," Medical & Biological Engineering & Computing, vol. 44, no. 5, pp. 427–436, May 2006.

[5] J. Arco, J. A. Górriz, J. Ramírez, and I. Álvarez, "Automatic detection of malaria parasites using morphological operations," Expert Systems with Applications, vol. 40, no. 7, pp. 2385–2392, Jun. 2013.

[6] F. Yang, M. Poostchi, H. Yu, Z. Zhou, K. Silamut, J. Yu, and G. Thoma, "Deep learning for smartphone-based malaria parasite detection in thick blood smears," IEEE Journal of Biomedical and Health Informatics, vol. 24, no. 5, pp. 1427–1438, May 2020.

[7] D. Bibin, M. S. Nair, and P. Punitha, "Malaria parasite detection from peripheral blood smear images using deep belief networks," IEEE Access, vol. 5, pp. 9099–9108, 2017.

[8] S. Kumar, A. Mishra, and A. K. Sharma, "Rule-based automated malaria detection system using digital image processing," International Journal of Advanced Research in Computer Science, vol. 9, no. 2, pp. 321–327, Mar. 2018.